

TYPICAL ELEVATION

1:2.5

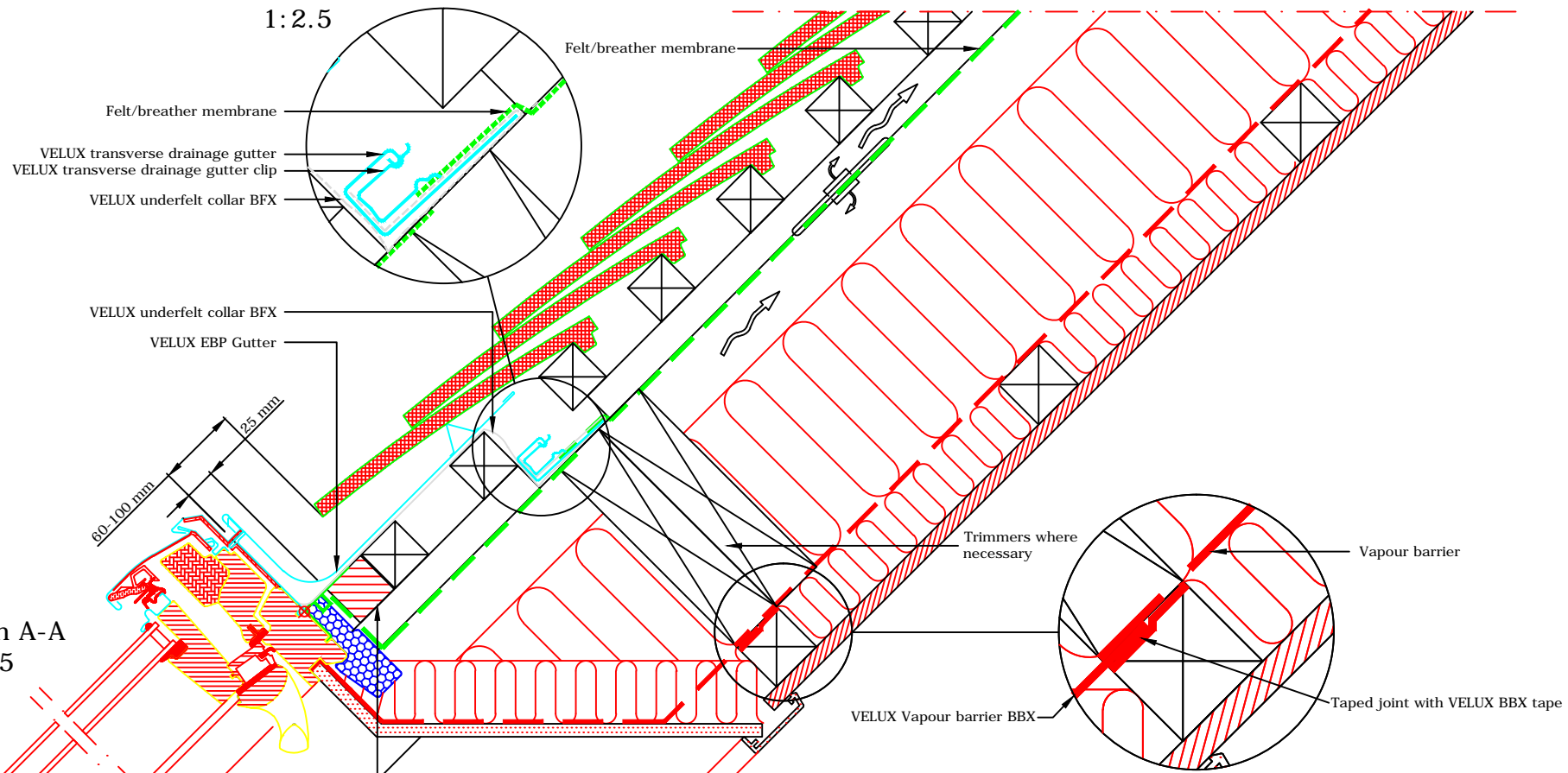

Section A-A
1:5

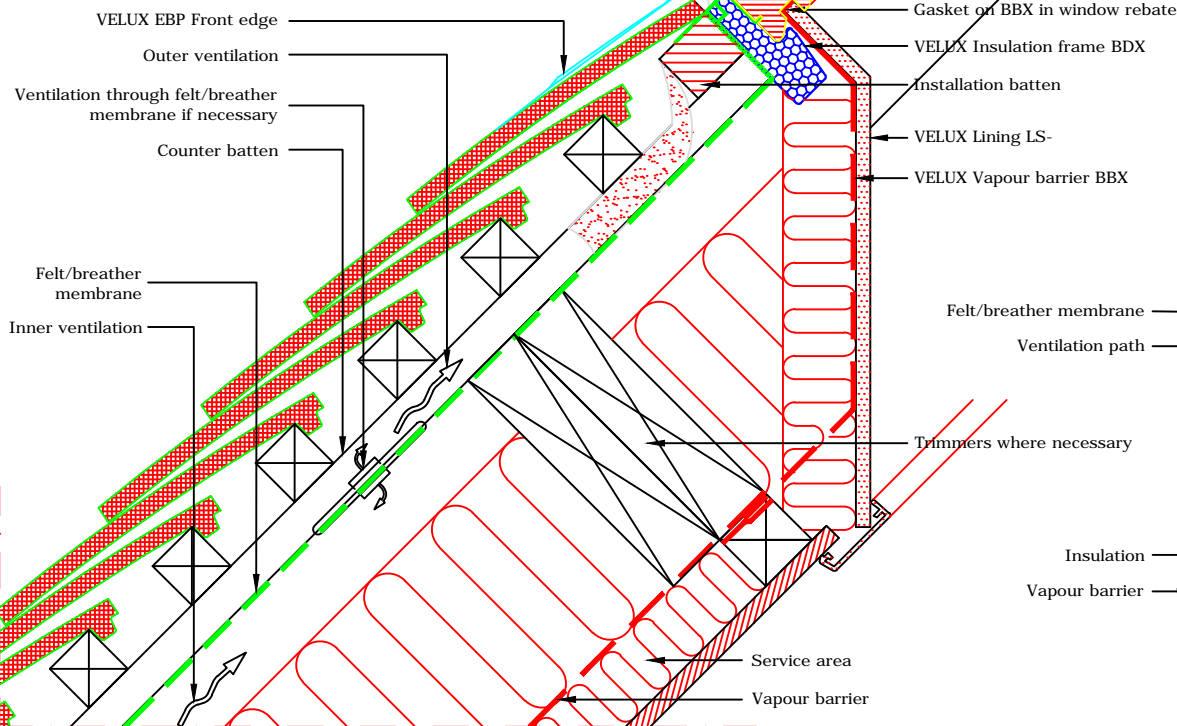

Section B-B
1:5

- VELUX Products:
- GPL
15°-55°
* 55°-75° with special springs
 - EBP
25°-90°
 - EBY
 - BFX
 - BDX
 - BBX
 - LS-
- Roof covering:
- PLAIN TILES
< 15 mm



VELUX Company Ltd
Woodside Way
Glenrothes, Fife KY7 4ND
tel: +44 (0) 1592 778 225

VELUX top-hung roof window
GPL twin installation into plain tile
EBP flashing kit - standard install - 18mm frame gap
All dimensions are in millimetres where shown

NOTE! When installing VELUX roof windows, flashings and accessories, please ensure compliance with building regulations and British/European standards where necessary.
This detail represents the principles of a typical installation only and the design and specification of the final detail is the responsibility of others.

Latest revision:
Note re: restrictions on use of EBY trimmer added

| | |
|-----------|--------------|
| Date: | January 2014 |
| Rev no: | A |
| Rev date: | Nov 2014 |
| Drawn: | PJH |

File name:
GPL-EBP-0114-1033
Scale: 1:5 approx. @ A3